

CHEROKEE

RALPH BOWEN TRANSCRIPTION (BOOTLEG)

TRANSCRIBED BY: JEFF ELLWOOD

STOP TIME

A

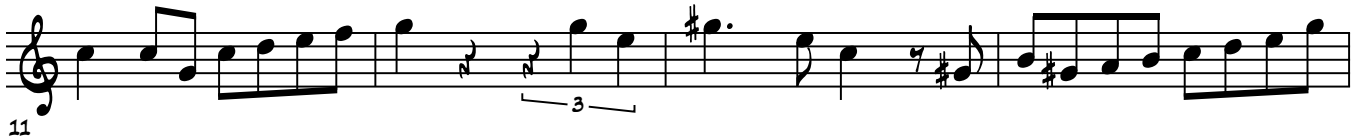
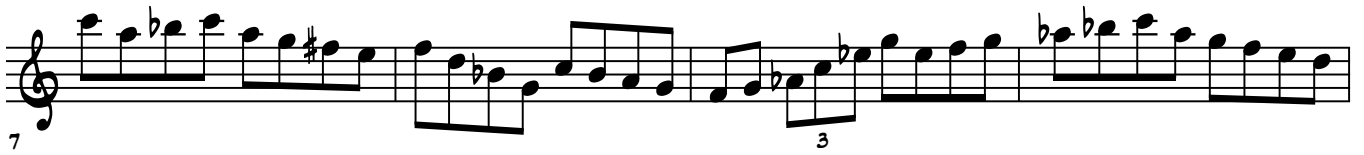

A

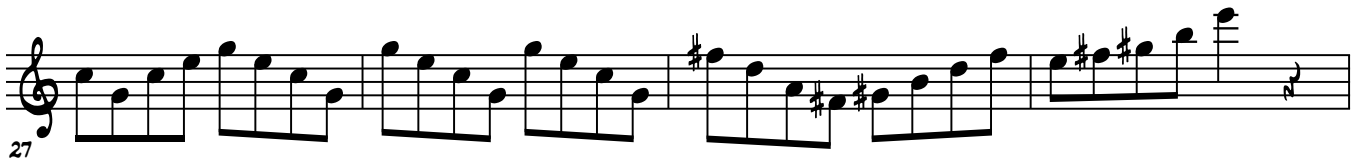

A

A

A

