Recordame

Chad Lefkowitz-Brown (Jam of the Week)

Transcribed by:
Jeff Ellwood

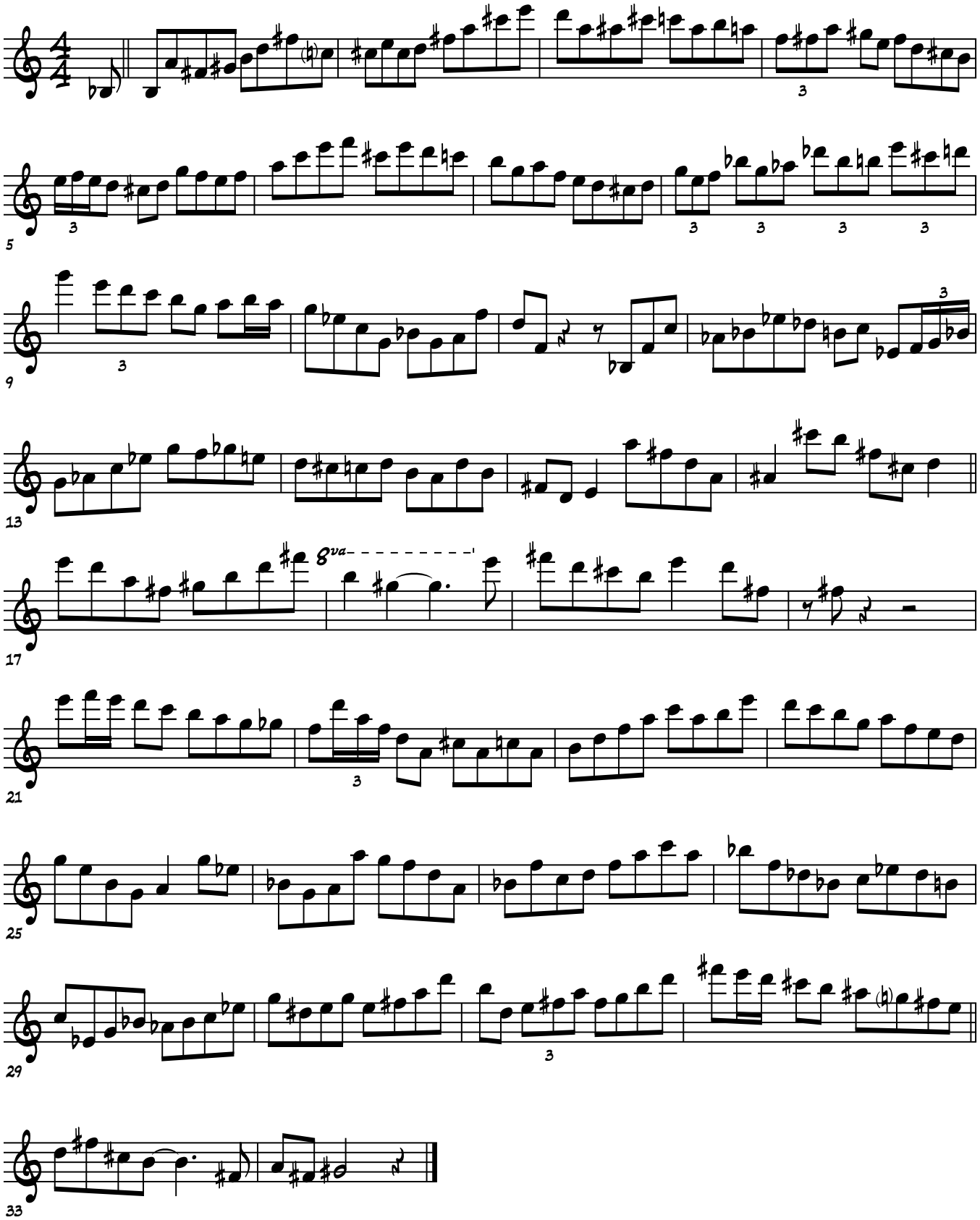

©